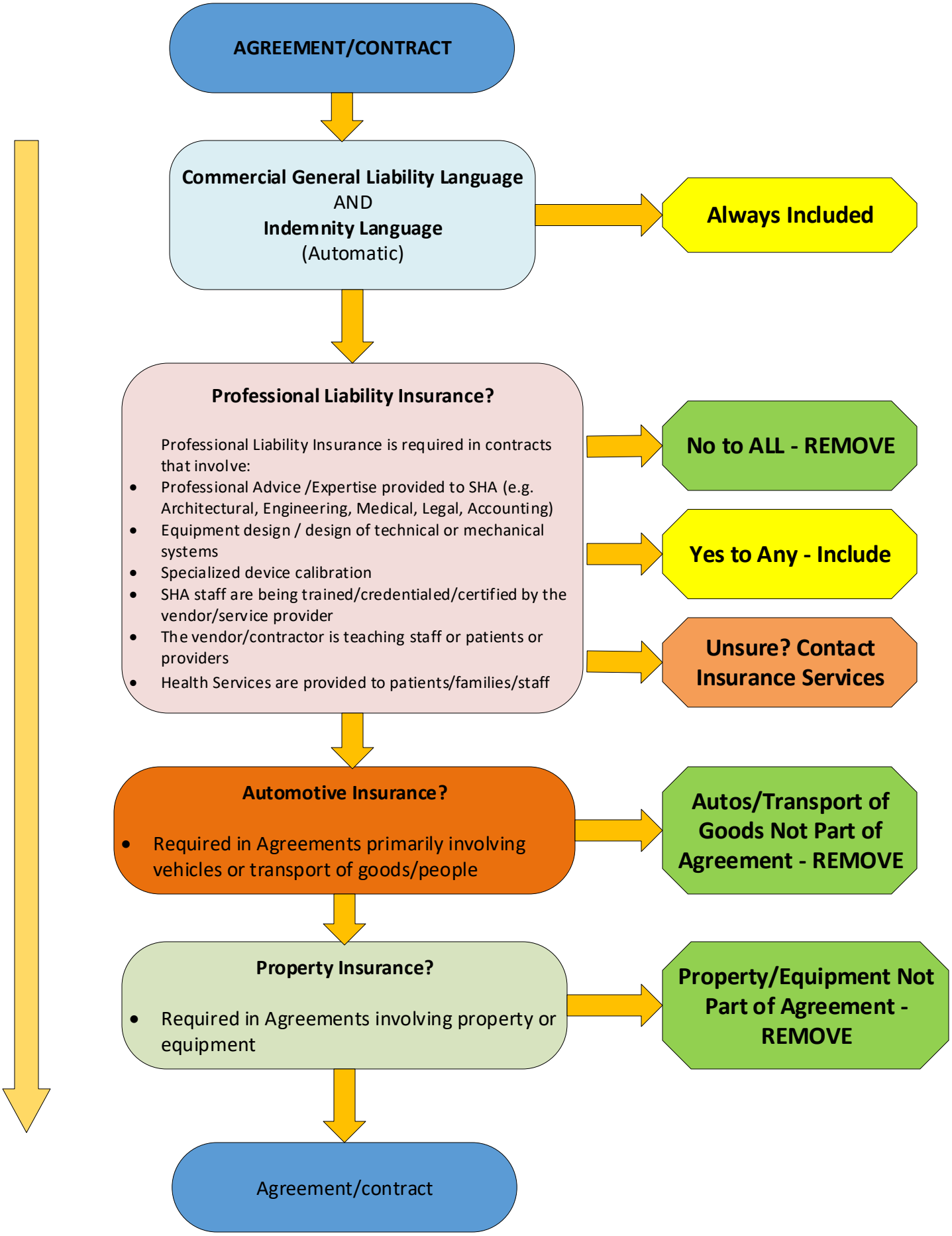
AGREEMENT/CONTRACT
Commercial General Liability Language
AND
Indemnity Language
(Automatic)
Always Included
Professional Liability Insurance?
Professional Liability Insurance is required in contracts that involve:
• Professional Advice /Expertise provided to SHA (e.g. Architectural, Engineering, Medical, Legal, Accounting)
• Equipment design / design of technical or mechanical systems
• Specialized device calibration
• SHA staff are being trained/credentialed/certified by the vendor/service provider
• The vendor/contractor is teaching staff or patients or providers
• Health Services are provided to patients/families/staff
No to ALL - REMOVE
Yes to Any - Include
Unsure? Contact Insurance Services
Automotive Insurance?
• Required in Agreements primarily involving vehicles or transport of goods/people
Autos/Transport of Goods Not Part of Agreement - REMOVE
Property Insurance?
• Required in Agreements involving property or equipment
Property/Equipment Not Part of Agreement - REMOVE
Agreement/contract